Congressional District 26

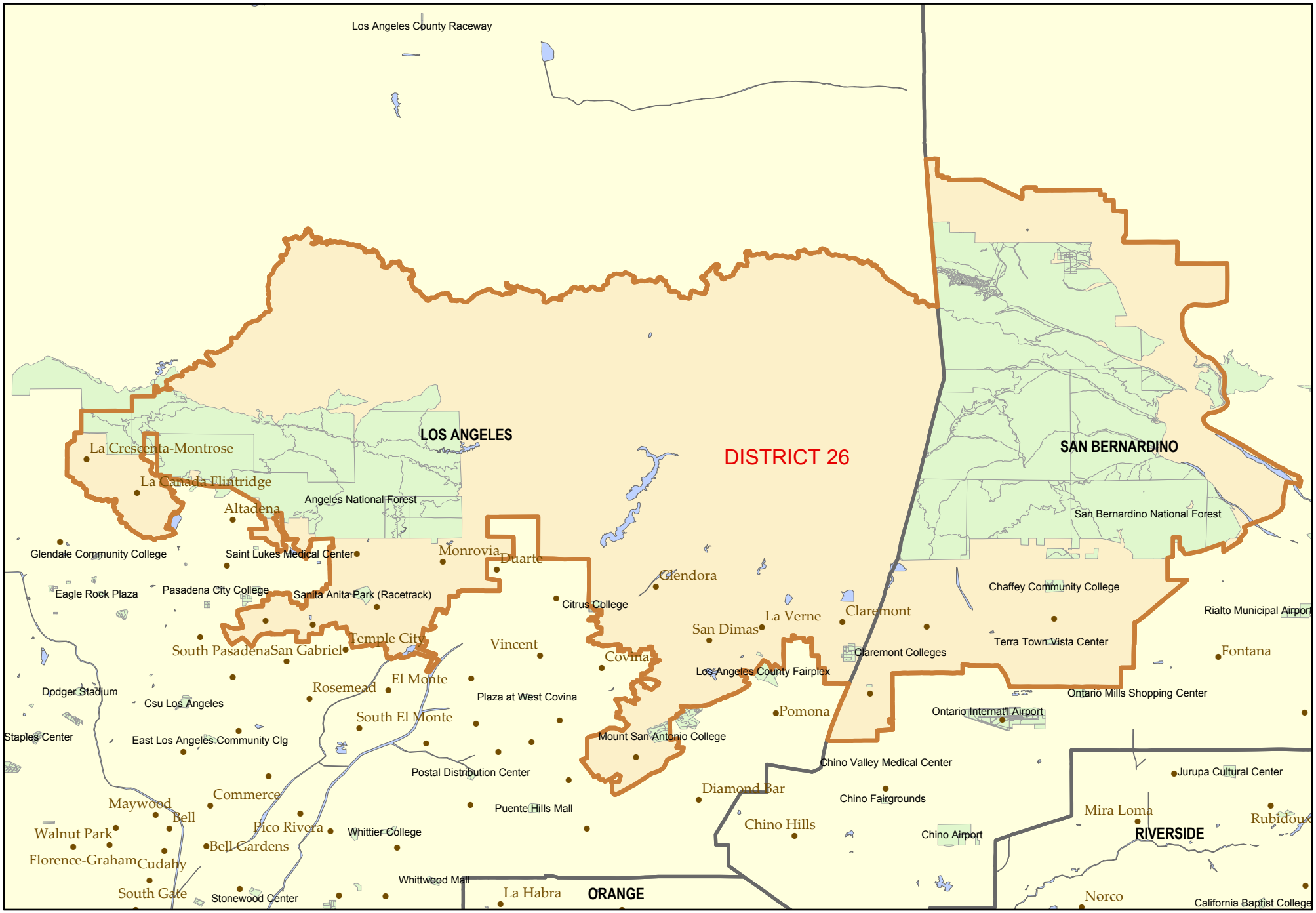

© Copyright 2002, California Voter Foundation, www.calvoter.org, All Rights Reserved.